



# ENVIRONMENTAL STATEMENT: 6.3 APPENDIX 10-4: PHOTOMONTAGES

DECARBONISATION

## Cory Decarbonisation Project

PINS Reference: EN010128

March 2024

Revision A



Sequential View 1: From England Coast Path, National Cycle Network Route 1, and the junction of Public Right of Way FP2 and FP3 – Viewing Platform, looking south-east

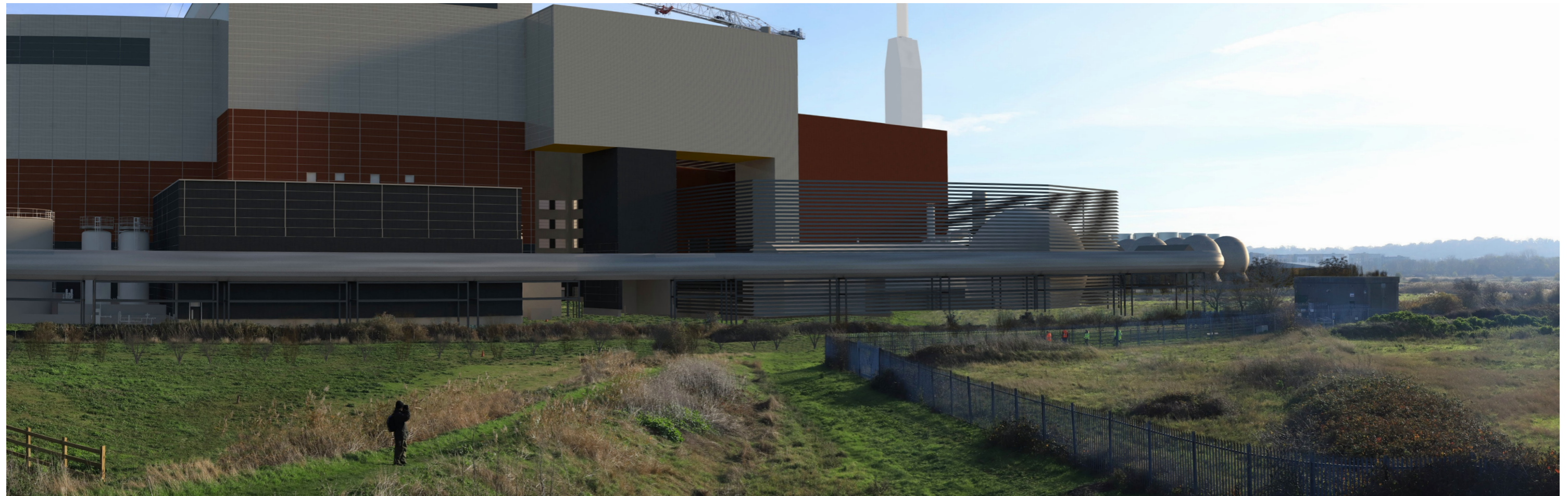

Zoom-in Extract, Recommended Viewing Distance at A3: 300mm

**Camera Height:** 1.6m

**Camera Type:** Canon EOS 6D Mark II

**Focal Length:** 50mm

**Viewpoint Location:** 51°30'20.57"N, 0°8'59.00"E

**Viewpoint Elevation (AOD):** 12m

**Distance to nearest Site Boundary:** 90m

**Photography Date:** 29/11/2023

**Sheet Size:** A3

**Document Date:** February 2024

**Project:** Cory Decarbonisation Project

**Client:** Cory Environmental Holdings Limited

**Appendix 10-4  
Visual Assessment Photomontages - Winter**

**Sequential View 1**



Sequential View 1: From England Coast Path, National Cycle Network Route 1, and the junction of Public Right of Way FP2 and FP3 – Viewing Platform, looking south-east

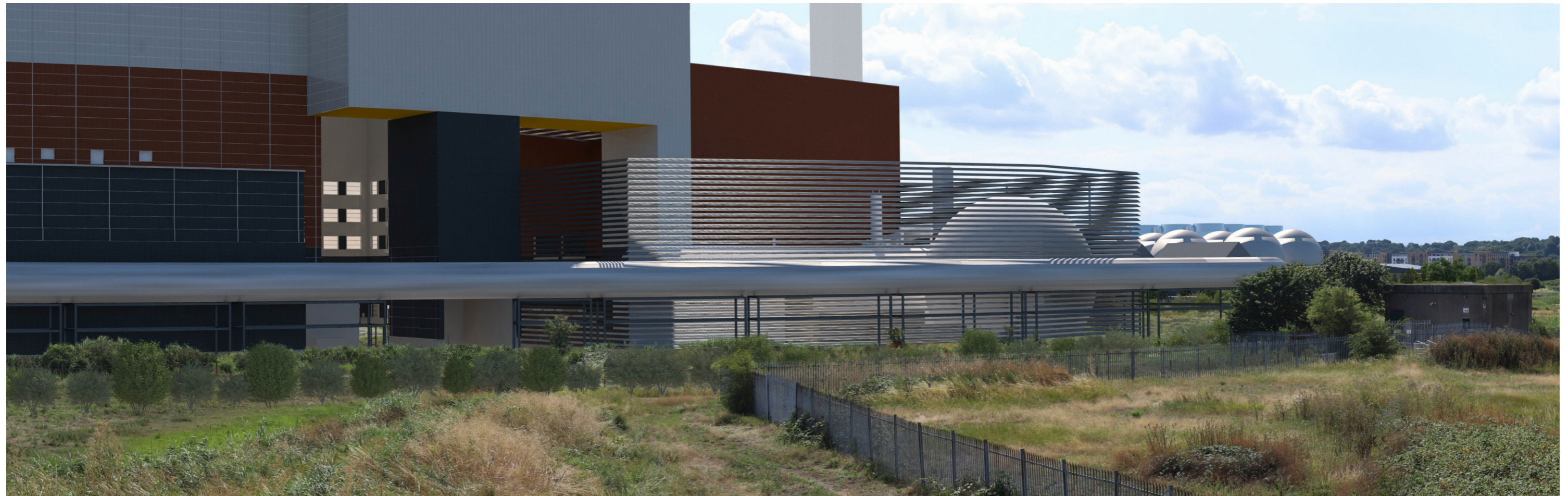

Zoom-in Extract, Recommended Viewing Distance at A3: 300mm

**Camera Height:** 1.6m

**Camera Type:** Canon EOS 6D Mark II

**Focal Length:** 50mm

**Viewpoint Location:** 51°30'20.57"N, 0°8'59.00"E

**Viewpoint Elevation (AOD):** 12m

**Distance to nearest Site Boundary:** 90m

**Photography Date:** 20/07/2023

**Sheet Size:** A3

**Document Date:** February 2024

**Appendix 10-4**  
**Visual Assessment Photomontages - Summer**  
**Sequential View 1**

**Project:** Cory Decarbonisation Project

**Client:** Cory Environmental Holdings Limited

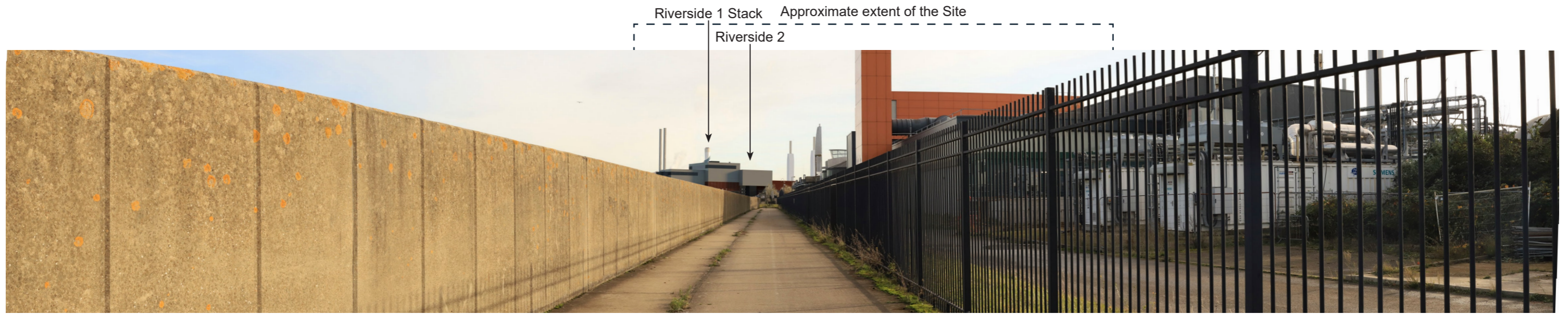

Sequential View 2: From England Coast Path, National Cycle Network Route 1, and Public Right of Way FP2, looking east



Zoom-in Extract, Recommended Viewing Distance at A3: 300mm

**Appendix 10-4  
Visual Assessment Photomontages - Winter**

**Sequential View 2**

**Camera Height:** 1.6m

**Viewpoint Location:** 51°30'32.03"N, 0°8'26.46"E

**Photography Date:** 29/11/2023

**Project:** Cory Decarbonisation Project

**Camera Type:** Canon EOS 6D Mark II

**Viewpoint Elevation (AOD):** 11.5m

**Sheet Size:** A3

**Client:** Cory Environmental Holdings Limited

**Focal Length:** 50mm

**Distance to nearest Site Boundary:** 600m

**Document Date:** February 2024



Sequential View 2: From England Coast Path, National Cycle Network Route 1, and Public Right of Way FP2, looking east



Zoom-in Extract, Recommended Viewing Distance at A3: 300mm

Camera Height: 1.6m

Viewpoint Location: 51°30'32.03"N, 0°8'26.46"E

Photography Date: 20/07/2023

Camera Type: Canon EOS 6D Mark II

Viewpoint Elevation (AOD): 11.5m

Sheet Size: A3

Focal Length: 50mm

Distance to nearest Site Boundary: 600m

Document Date: February 2024

**Appendix 10-4**  
**Visual Assessment Photomontages - Summer**  
 Project: Cory Decarbonisation Project  
**Sequential View 2**

Client: Cory Environmental Holdings Limited

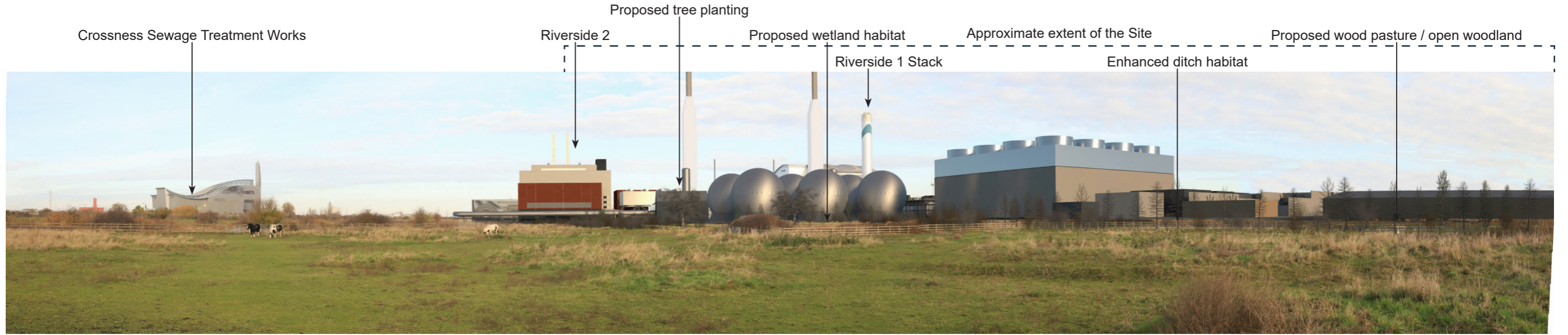

View 1: From Public Right of Way FP2, looking north



Zoom-in Extract, Recommended Viewing Distance at A3: 300mm

**Camera Height:** 1.6m

**Camera Type:** Canon EOS 6D Mark II

**Focal Length:** 50mm

**Viewpoint Location:** 52°29'58.97"N, 0°9'5.40"E

**Viewpoint Elevation (AOD):** 3.7m

**Distance to nearest Site Boundary:** Within the Site Boundary

**Photography Date:** 29/11/2023

**Sheet Size:** A3

**Document Date:** February 2024

**Project:** Cory Decarbonisation Project

**Client:** Cory Environmental Holdings Limited

**Appendix 10-4  
Visual Assessment Photomontages - Winter**

**View 1**

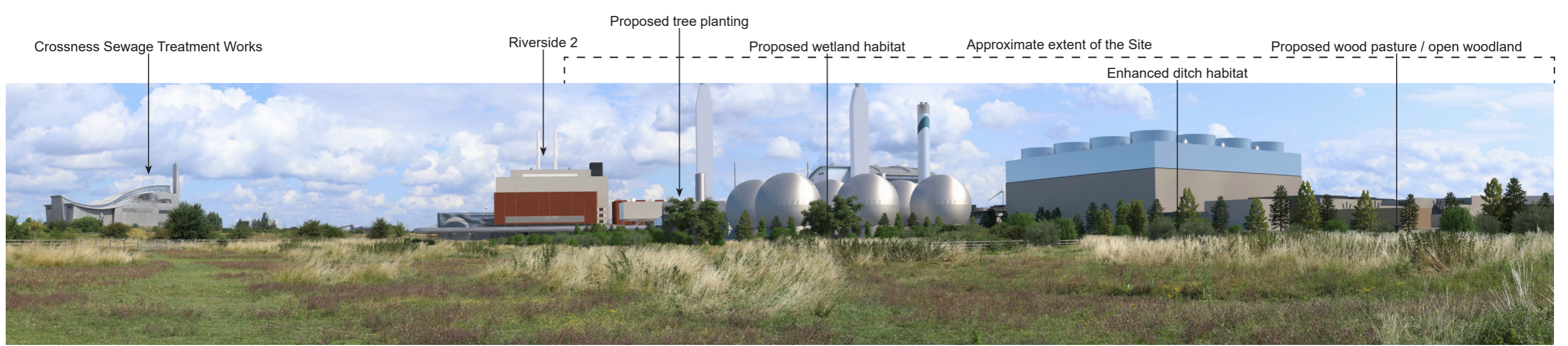

View 1: From Public Right of Way FP2, looking north



Zoom-in Extract, Recommended Viewing Distance at A3: 300mm

**Camera Height:** 1.6m

**Camera Type:** Canon EOS 6D Mark II

**Focal Length:** 50mm

**Viewpoint Location:** 52°29'58.97"N, 0°9'5.40"E

**Viewpoint Elevation (AOD):** 3.7m

**Distance to nearest Site Boundary:** Within the Site Boundary

**Photography Date:** 20/07/2023

**Sheet Size:** A3

**Document Date:** February 2024

**Appendix 10-4  
Visual Assessment Photomontages - Summer**

**Project:** Cory Decarbonisation Project

**Client:** Cory Environmental Holdings Limited

**View 1**



View 2: From England Coast Path East, National Cycle Network Route 1, and Public Right of Way FP3, looking west



Zoom-in Extract, Recommended Viewing Distance at A3: 300mm

**Appendix 10-4**  
**Visual Assessment Photomontages - Winter**

**View 2**

**Camera Height:** 1.6m

**Viewpoint Location:** 51°30'16.11"N, 0°9'51.10"E

**Photography Date:** 29/11/2023

**Project:** Cory Decarbonisation Project

**Camera Type:** Canon EOS 6D Mark II

**Viewpoint Elevation (AOD):** 2.2m

**Sheet Size:** A3

**Client:** Cory Environmental Holdings Limited

**Focal Length:** 50mm

**Distance to nearest Site Boundary:** 600m

**Document Date:** February 2024





View 2: From England Coast Path East, National Cycle Network Route 1, and Public Right of Way FP3, looking west



Zoom-in Extract, Recommended Viewing Distance at A3: 300mm

Camera Height: 1.6m

Viewpoint Location: 51°30'16.11"N, 0°9'51.10"E

Photography Date: 20/07/2023

Camera Type: Canon EOS 6D Mark II

Viewpoint Elevation (AOD): 2.2m

Sheet Size: A3

Focal Length: 50mm

Distance to nearest Site Boundary: 600m

Document Date: February 2024

**Appendix 10-4**  
**Visual Assessment Photomontages - Summer**  
Project: Cory Decarbonisation Project  
**View 2**

Client: Cory Environmental Holdings Limited

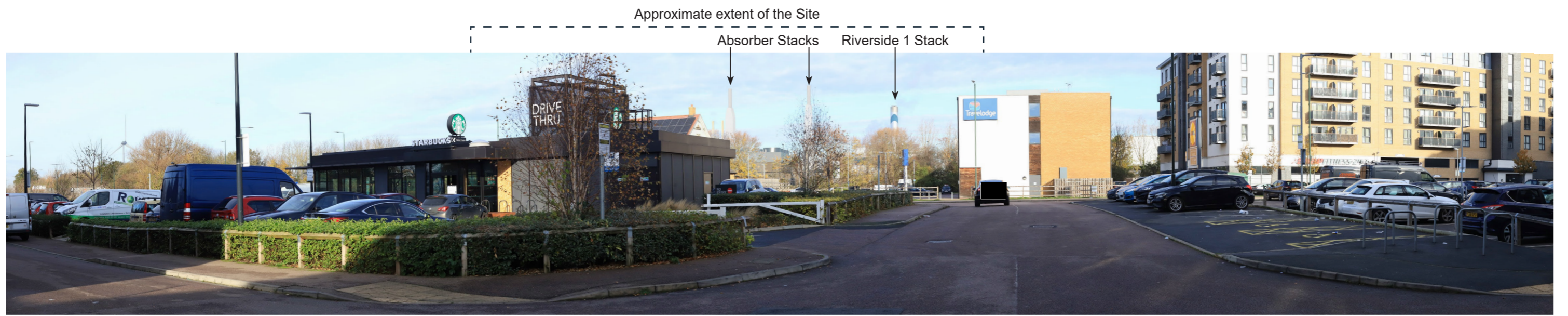

View 3: From Clydesdale Way, looking north



Zoom-in Extract, Recommended Viewing Distance at A3: 300mm

**Appendix 10-4  
Visual Assessment Photomontages - Winter**

**View 3**

**Camera Height:** 1.6m

**Viewpoint Location:** 51°29'58.57"N, 0°9'17.58"E

**Photography Date:** 29/11/2023

**Project:** Cory Decarbonisation Project

**Camera Type:** Canon EOS 6D Mark II

**Viewpoint Elevation (AOD):** 1m

**Sheet Size:** A3

**Client:** Cory Environmental Holdings Limited

**Focal Length:** 50mm

**Distance to nearest Site Boundary:** 165m

**Document Date:** February 2024

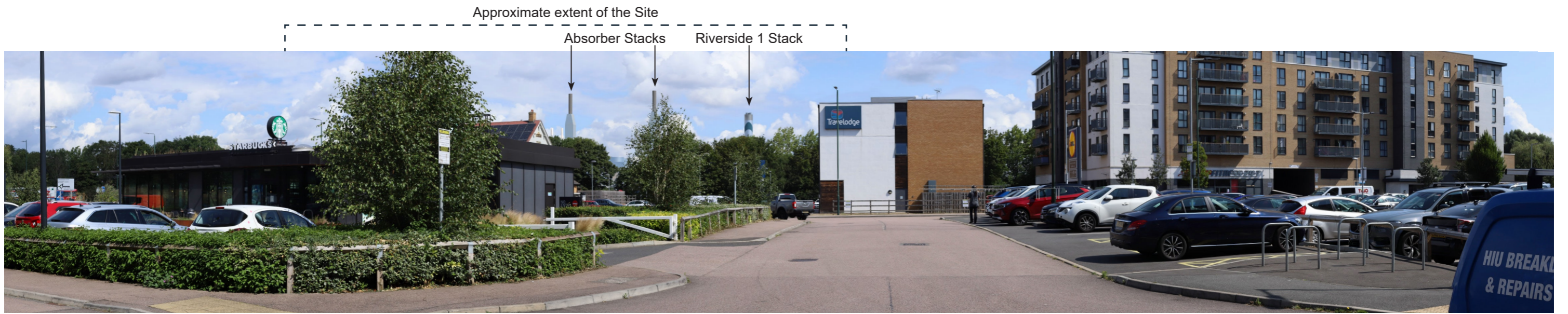

View 3: From Clydesdale Way, looking north



Zoom-in Extract, Recommended Viewing Distance at A3: 300mm

Camera Height: 1.6m

Viewpoint Location: 51°29'58.57"N, 0°9'17.58"E

Photography Date: 20/07/2023

Camera Type: Canon EOS 6D Mark II

Viewpoint Elevation (AOD): 1m

Sheet Size: A3

Focal Length: 50mm

Distance to nearest Site Boundary: 165m

Document Date: February 2024



View 4: From The London Loop, looking south-west



Zoom-in Extract, Recommended Viewing Distance at A3: 300mm

**Appendix 10-4**  
**Visual Assessment Photomontages - Winter**

**View 4**

**Camera Height:** 1.6m

**Viewpoint Location:** 51°30'17.60"N, 0°10'43.66"E

**Photography Date:** 29/11/2023

**Project:** Cory Decarbonisation Project

**Camera Type:** Canon EOS 6D Mark II

**Viewpoint Elevation (AOD):** 12m

**Sheet Size:** A3

**Client:** Cory Environmental Holdings Limited

**Focal Length:** 50mm

**Distance to nearest Site Boundary:** 1km

**Document Date:** February 2024

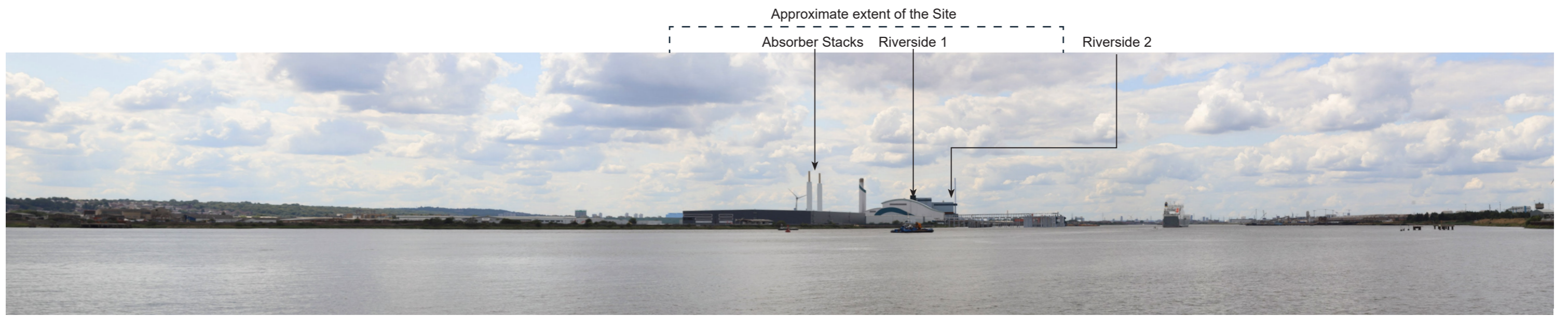

View 4: From The London Loop, looking south-west



Zoom-in Extract, Recommended Viewing Distance at A3: 300mm

Camera Height: 1.6m

Viewpoint Location: 51°30'17.60"N, 0°10'43.66"E

Photography Date: 20/07/2023

Camera Type: Canon EOS 6D Mark II

Viewpoint Elevation (AOD): 12m

Sheet Size: A3

Focal Length: 50mm

Distance to nearest Site Boundary: 1km

Document Date: February 2024

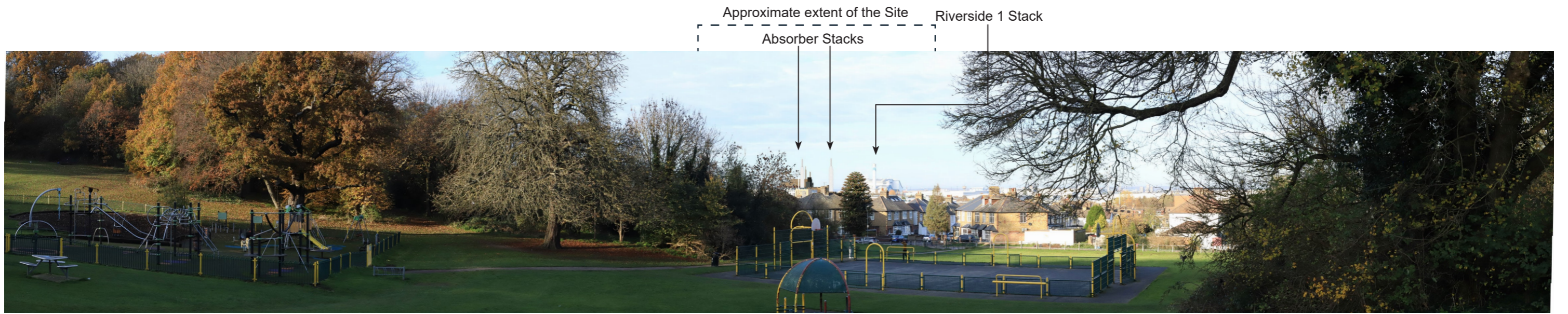

View 5: From Green Chain Walk Frank's Park, looking north-west



Zoom-in Extract, Recommended Viewing Distance at A3: 300mm

Camera Height: 1.6m

Viewpoint Location: 51°29'15.80"N, 0°9'39.82"E

Photography Date: 29/11/2023

Project: Cory Decarbonisation Project

Camera Type: Canon EOS 6D Mark II

Viewpoint Elevation (AOD): 24.5m

Sheet Size: A3

Client: Cory Environmental Holdings Limited

Focal Length: 50mm

Distance to nearest Site Boundary: 1.3km

Document Date: February 2024

**Appendix 10-4**  
**Visual Assessment Photomontages - Winter**

**View 5**

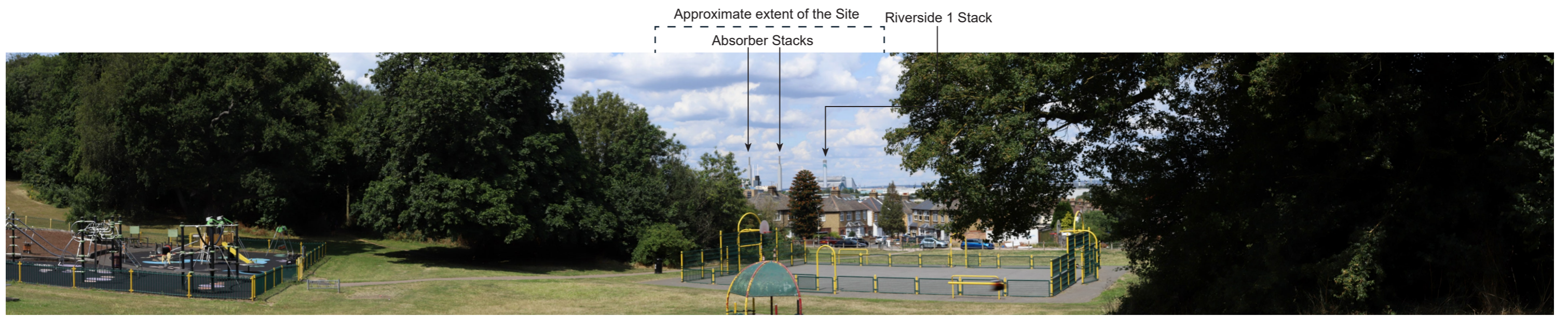

View 5: From Green Chain Walk Frank's Park, looking north-west



Zoom-in Extract, Recommended Viewing Distance at A3: 300mm

**Camera Height:** 1.6m

**Viewpoint Location:** 51°29'15.80"N, 0°9'39.82"E

**Photography Date:** 20/07/2023

**Camera Type:** Canon EOS 6D Mark II

**Viewpoint Elevation (AOD):** 24.5m

**Sheet Size:** A3

**Focal Length:** 50mm

**Distance to nearest Site Boundary:** 1.3km

**Document Date:** February 2024

**Appendix 10-4  
Visual Assessment Photomontages - Summer**

**Project:** Cory Decarbonisation Project

**Client:** Cory Environmental Holdings Limited

**View 5**

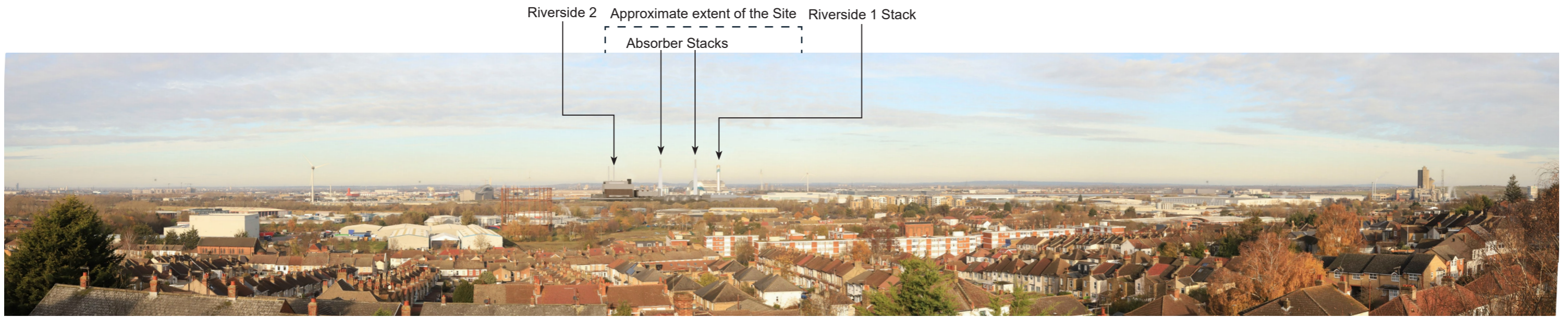

View 6: From Thames River Valley Panorama, looking north-east



Zoom-in Extract, Recommended Viewing Distance at A3: 300mm

**Appendix 10-4**

**Visual Assessment Photomontages - Winter**

**View 6**

**Camera Height:** 1.6m

**Viewpoint Location:** 51°29'17.73"N, 0°8'48.86"E

**Photography Date:** 29/11/2023

**Project:** Cory Decarbonisation Project

**Camera Type:** Canon EOS 6D Mark II

**Viewpoint Elevation (AOD):** 37.2m

**Sheet Size:** A3

**Client:** Cory Environmental Holdings Limited

**Focal Length:** 50mm

**Distance to nearest Site Boundary:** 1.15km

**Document Date:** February 2024



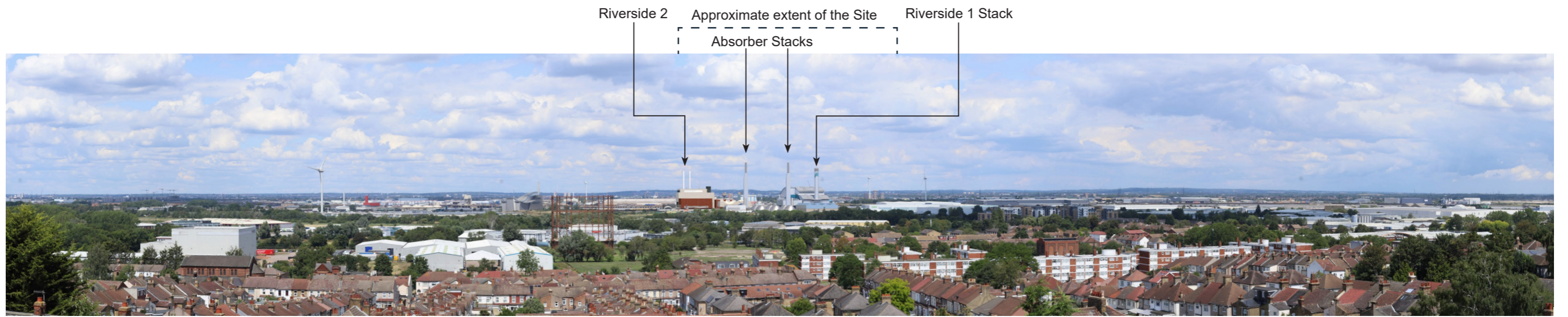

View 6: From Thames River Valley Panorama, looking north-east



Zoom-in Extract, Recommended Viewing Distance at A3: 300mm

Camera Height: 1.6m

Viewpoint Location: 51°29'17.73"N, 0°8'48.86"E

Photography Date: 20/07/2023

Camera Type: Canon EOS 6D Mark II

Viewpoint Elevation (AOD): 37.2m

Sheet Size: A3

Focal Length: 50mm

Distance to nearest Site Boundary: 1.15km

Document Date: February 2024

**Appendix 10-4**  
**Visual Assessment Photomontages - Summer**

Project: Cory Decarbonisation Project

**View 6**

Client: Cory Environmental Holdings Limited

Riverside 2 Approximate extent of the Site  
Absorber Stacks



View 7: From Regional View Canary Wharf Cluster 1, Lesnes Abbey, looking north-east



Zoom-in Extract, Recommended Viewing Distance at A3: 300mm

Camera Height: 1.6m

Viewpoint Location: 51°29'21.07"N, 0°7'49.62"E

Photography Date: 29/11/2023

Camera Type: Canon EOS 6D Mark II

Viewpoint Elevation (AOD): 16.8m

Sheet Size: A3

Focal Length: 50mm

Distance to nearest Site Boundary: 1.65km

Document Date: February 2024

## Appendix 10-4 Visual Assessment Photomontages - Winter

Project: Cory Decarbonisation Project

Client: Cory Environmental Holdings Limited

View 7



View 7: From Regional View Canary Wharf Cluster 1, Lesnes Abbey, looking north-east



Zoom-in Extract, Recommended Viewing Distance at A3: 300mm

**Camera Height:** 1.6m

**Camera Type:** Canon EOS 6D Mark II

**Focal Length:** 50mm

**Viewpoint Location:** 51°29'21.07"N, 0°7'49.62"E

**Viewpoint Elevation (AOD):** 16.8m

**Distance to nearest Site Boundary:** 1.65km

**Photography Date:** 20/07/2023

**Sheet Size:** A3

**Document Date:** February 2024

**Appendix 10-4  
Visual Assessment Photomontages - Summer**

**Project:** Cory Decarbonisation Project

**Client:** Cory Environmental Holdings Limited

**View 7**



View 8: From Thamesmead Residential, Lytham Close, looking east



Zoom-in Extract, Recommended Viewing Distance at A3: 300mm

Camera Height: 1.6m

Viewpoint Location: 51°30'40.38"N, 0°7'58.71"E

Photography Date: 29/11/2023

Camera Type: Canon EOS 6D Mark II

Viewpoint Elevation (AOD): 7m

Sheet Size: A3

Focal Length: 50mm

Distance to nearest Site Boundary: 1.4km

Document Date: February 2024

**Appendix 10-4  
Visual Assessment Photomontages - Winter**

Project: Cory Decarbonisation Project

Client: Cory Environmental Holdings Limited

**View 8**

Approximate extent of the Site

Riverside 2 Absorber Stacks



View 8: From Thamesmead Residential, Lytham Close, looking east



Zoom-in Extract, Recommended Viewing Distance at A3: 300mm

Camera Height: 1.6m

Viewpoint Location: 51°30'40.38"N, 0°7'58.71"E

Photography Date: 20/07/2023

Camera Type: Canon EOS 6D Mark II

Viewpoint Elevation (AOD): 7m

Sheet Size: A3

Focal Length: 50mm

Distance to nearest Site Boundary: 1.4km

Document Date: February 2024



## DECARBONISATION

10 Dominion Street  
Floor 5  
Moorgate, London  
EC2M 2EF  
Contact Tel: 020 7417 5200  
Email: [enquiries@corygroup.co.uk](mailto:enquiries@corygroup.co.uk)  
**[corygroup.co.uk](http://corygroup.co.uk)**